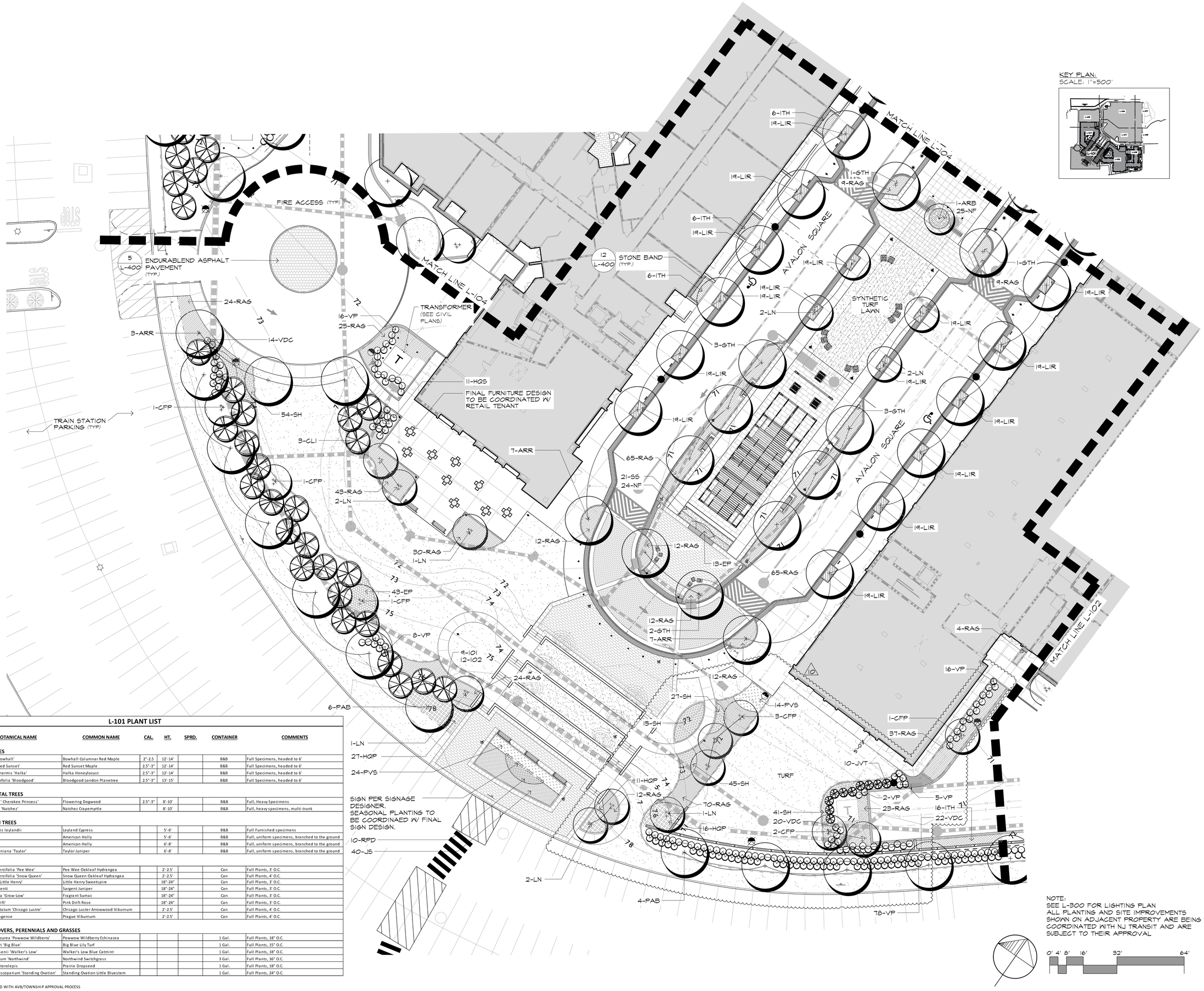

L-101 PLANT LIST

KEY	QTY	BOTANICAL NAME	COMMON NAME	CAL.	HT.	SPRD.	CONTAINER	COMMENTS
		SHADE TREES						
ARB	1	Acer rubrum 'Bowhall'	Bowhall Columnar Red Maple	2"-2.5	12'-14'		B&B	Full Specimens, headed to 6'
ARR	17	Acer rubrum 'Red Sunset'	Red Sunset Maple	2.5"-3"	12'-14'		B&B	Full Specimens, headed to 6'
GTH	10	Gleditsia tri. inermis 'Halka'	Halka Honeylocust	2.5"-3"	12'-14'		B&B	Full Specimens, headed to 6'
PAB*	10	Platanus x acerfolia 'Bloodgood'	Bloodgood London Planetree	2.5"-3"	13'-15'		B&B	Full Specimens, headed to 6'
		ORNAMENTAL TREES						
CFP	9	Cornus florida ' Cherokee Princess'	Flowering Dogwood	2.5"-3"	8'-10'		B&B	Full, Heavy Specimens
LN	11	Lagerstroemia 'Natchez'	Natchez Crapemyrtle		8'-10'		B&B	Full, heavy specimens, multi-trunk
		EVERGREEN TREES						
CL1	3	Cupressocyparis leylandii	Leyland Cypress		5'-6'		B&B	Full Furnished specimens
IO1	9	Ilex opaca	American Holly		5'-6'		B&B	Full, uniform specimens, branched to the ground
IO2	12	Ilex opaca	American Holly		6'-8'		B&B	Full, uniform specimens, branched to the ground
JVT	10	Juniperus virginiana 'Taylor'	Taylor Juniper		6'-8'		B&B	Full, uniform specimens, branched to the ground
		SHRUBS						
HQP	54	Hydrangea quercifolia 'Pee Wee'	Pee Wee Oakleaf Hydrangea		2'-2.5'		Can	Full Plants, 3' O.C.
HQS	11	Hydrangea quercifolia 'Snow Queen'	Snow Queen Oakleaf Hydrangea		2'-2.5'		Can	Full Plants, 4' O.C.
ITH	34	Itea virginica 'Little Henry'	Little Henry Sweetspire		18"-24"		Can	Full Plants, 3' O.C.
JS	40	Juniperus sargenti	Sargent Juniper		18"-24"		Can	Full Plants, 3' O.C.
RAG	488	Rhus aromatica 'Grow-Low'	Fragrant Sumac		18"-24"		Can	Full Plants, 3' O.C.
RPD	10	Rosa x 'Pink Drift'	Pink Drift Rose		18"-24"		Can	Full Plants, 3' O.C.
VDC	56	Viburnum dentatum 'Chicago Lustre'	Chicago Luster Arrowwood Viburnum		2'-2.5'		Can	Full Plants, 4' O.C.
VP	125	Viburnum x Pragense	Prague Viburnum		2'-2.5'		Can	Full Plants, 4' O.C.
		GROUNDCOVERS, PERENNIALS AND GRASSES						
EP	56	Echinacea purpurea 'Powwow Wildberry'	Powwow Wildberry Echinacea				1 Gal.	Full Plants, 18" O.C.
LIR	304	Liriope muscari 'Big Blue'	Big Blue Lily Turf				1 Gal.	Full Plants, 15" O.C.
NF	49	Nepeta x faassenii 'Walker's Low'	Walker's Low Blue Catmint				1 Gal.	Full Plants, 18" O.C.
PVS	38	Panicum virgatum 'Northwind'	Northwind Switchgrass				3 Gal.	Full Plants, 36" O.C.
SH	182	Sporobolus heterolepis	Prairie Dropseed				1 Gal.	Full Plants, 18" O.C.
SS	21	Schizachyrium scoparium 'Standing Ovation'	Standing Ovation Little Bluestem				1 Gal.	Full Plants, 24" O.C.

* FINAL USE OF PAB TO BE COORDINATED WITH AVB/TOWNSHIP APPROVAL PROCESS

NOTE:
SEE L-300 FOR LIGHTING PLAN
ALL PLANTING AND SITE IMPROVEMENTS SHOWN ON ADJACENT PROPERTY ARE BEING COORDINATED WITH NJ TRANSIT AND ARE SUBJECT TO THEIR APPROVAL

0' 4' 8' 16' 32' 64'

Landscape Plan

Princeton Junction Train Station Redevelopment
West Windsor, New Jersey

MBC
MELILLO-BAUER-CARMAN
LANDSCAPE ARCHITECTURE
200 Union Avenue, Belville, NJ 07109
295 Newark Avenue, Jersey City, NJ 07302
732-528-0664
www.mbcla.design

NO.	DATE	REVISION
9	02/03/26	As-Built Landscape Plan
8	02/27/25	Revised Construction Set
6	06/22/24	Revised Construction Set
3	06/24/22	Revised Issue for Permit
2	04/22/22	Addendum 2
1	02/17/22	100% Construction Documents

SCALE: 1/16"=1'-0"

DATE: 2021-10-15 JOB NO.: 19-164

DRAWING NO.
L-101